

PLAN SHOWING THE PROPOSED CONSTRUCTION OF FIRST FLOOR TO THE EXISTING G. FLOOR BUILDING IN DOOR NO. 14/1, KOTHANDARAMAN KOIL STREET (SOUTH), T.S. NO. 8/12, BLOCK NO. 31 OF MAMBALAM VILLAGE, MAMBALAM - GUINDY TALUK, MADRAS CORPORATION. DIVISION NO. 142.
SCALE : 1 INCH = 8 FEET (1:100)

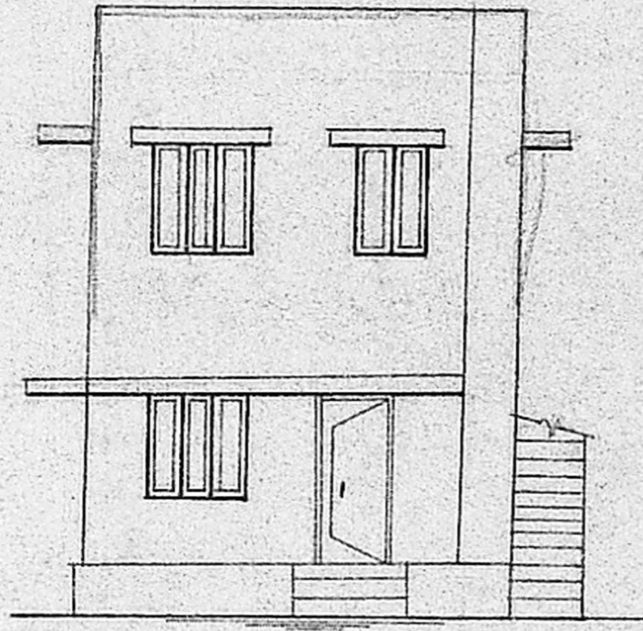

ELEVATION

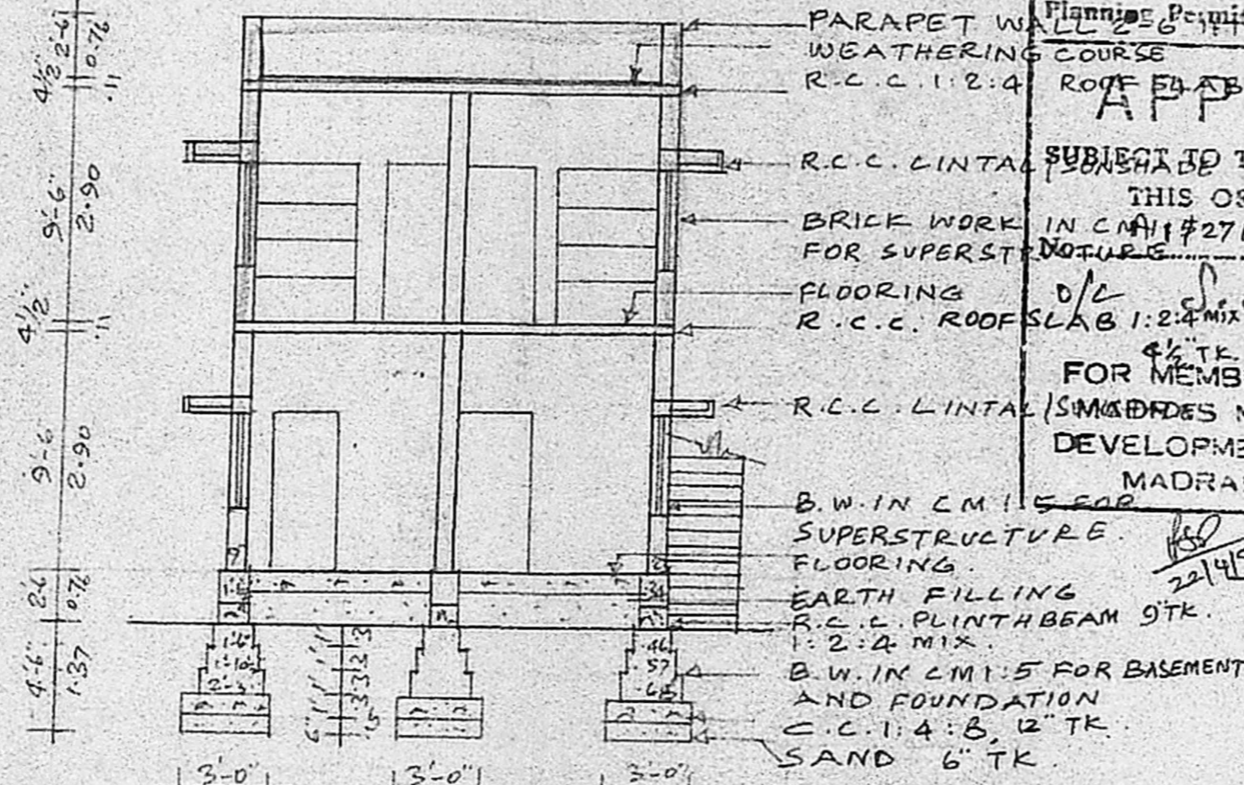

SECTION ON AB

Planning Permit No. **A/472/91**
APPROVED
 SUBJECT TO THE CONDITIONS IN THIS OFFICE LETTER.
 NOTED: CM 11/2717/90 Date 23-4-91
 o/c S. Jayaram 22-9-91
 FOR MEMBER SECRETARY
 MADRAS METROPOLITAN DEVELOPMENT AUTHORITY
 MADRAS - 600 008.

ELEVATION

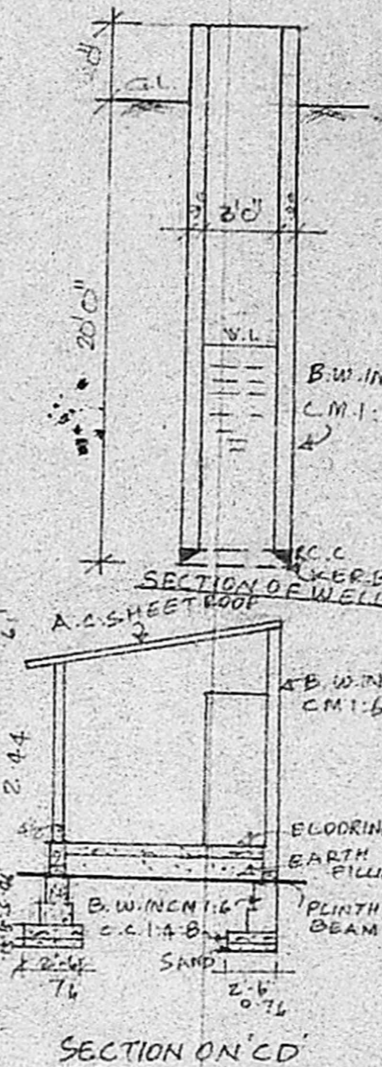

SECTION ON CD

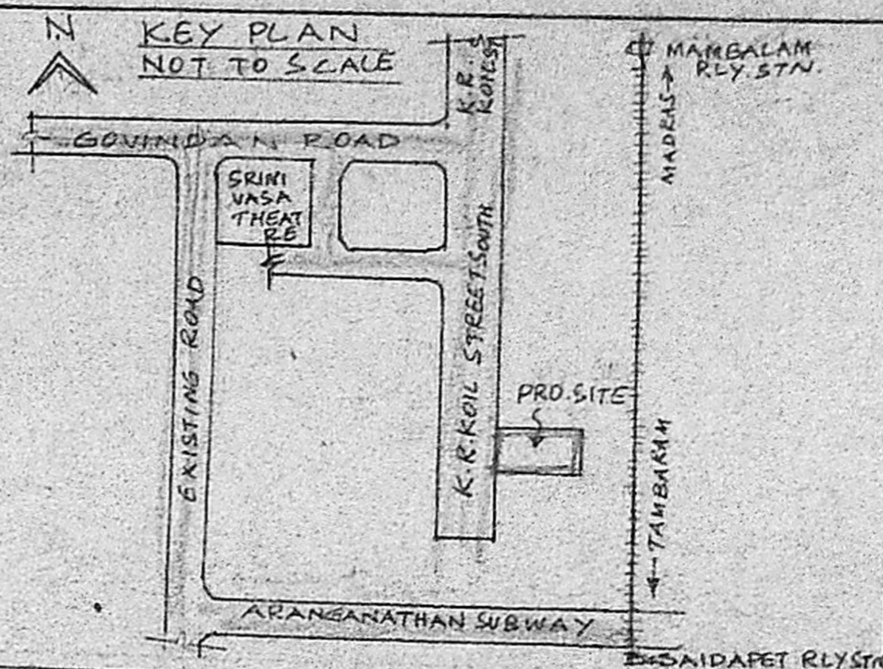

SCHEDULE OF JOINERIES

Symbol	Description	Dimensions	Quantity
D	DOOR	3'-3" x 7'-0"	1.00 x 2.13
D1	DOOR	3'-0" x 7'-0"	0.91 x 2.13
D2	DOOR	2'-6" x 7'-0"	0.76 x 2.13
W	WINDOW	4'-0" x 4'-6"	1.22 x 1.37
W1	WINDOW	3'-0" x 4'-0"	0.91 x 1.22
V	VENTILATOR	2'-0" x 1'-6"	0.61 x 0.46
CB	CUB-BOARD	4'-0" x 7'-0"	1.22 x 2.13

AREA DETAILS

PLOT AREA AS PER PATTA	: 1100 SFT (OR) 102.19M ²
EXISTING G.F. AREA	: 497 SFT (OR) 46.17M ²
PROPOSED F.F. AREA	: 497 SFT (OR) 46.17M ²
EXISTING BATH & W.C. AREA	: 96 SFT (OR) 8.92M ²
COVERAGE	: 54%
F.S.I	: 0.99

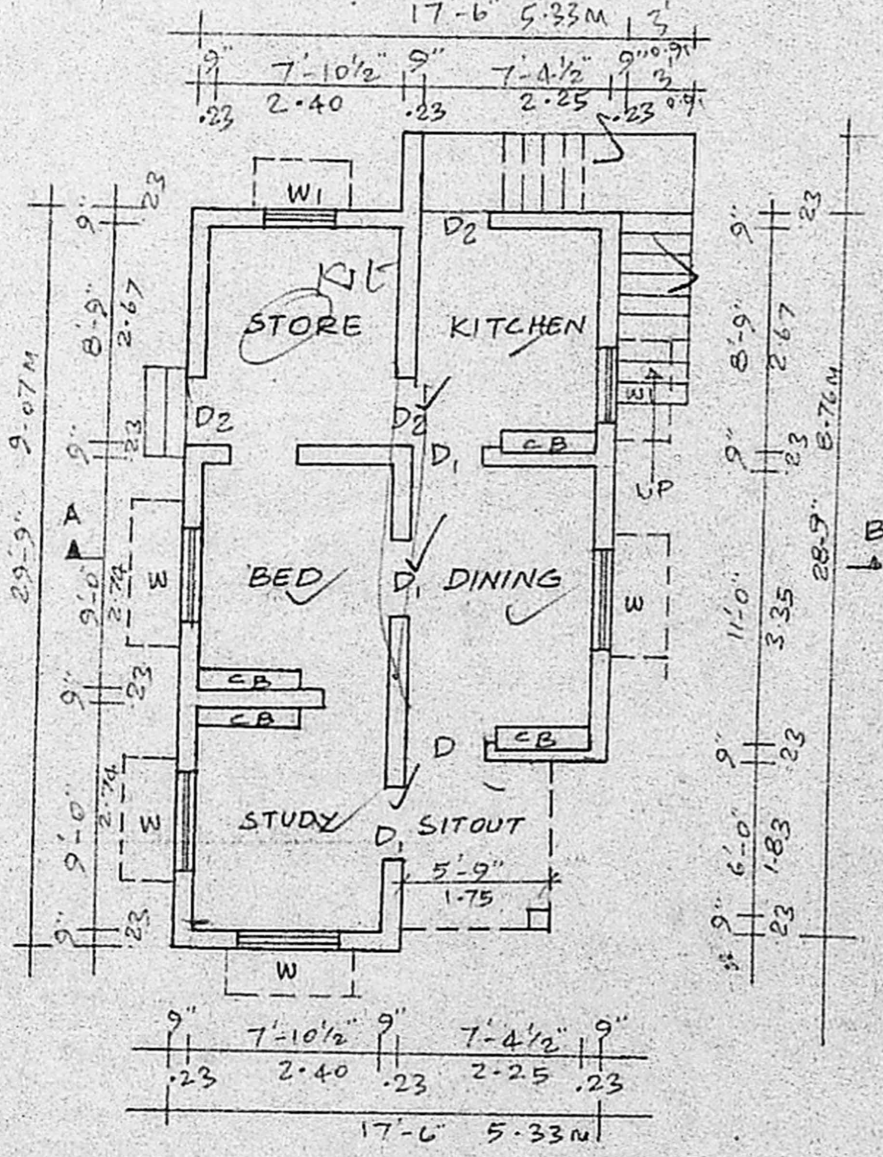

G.F. PLAN

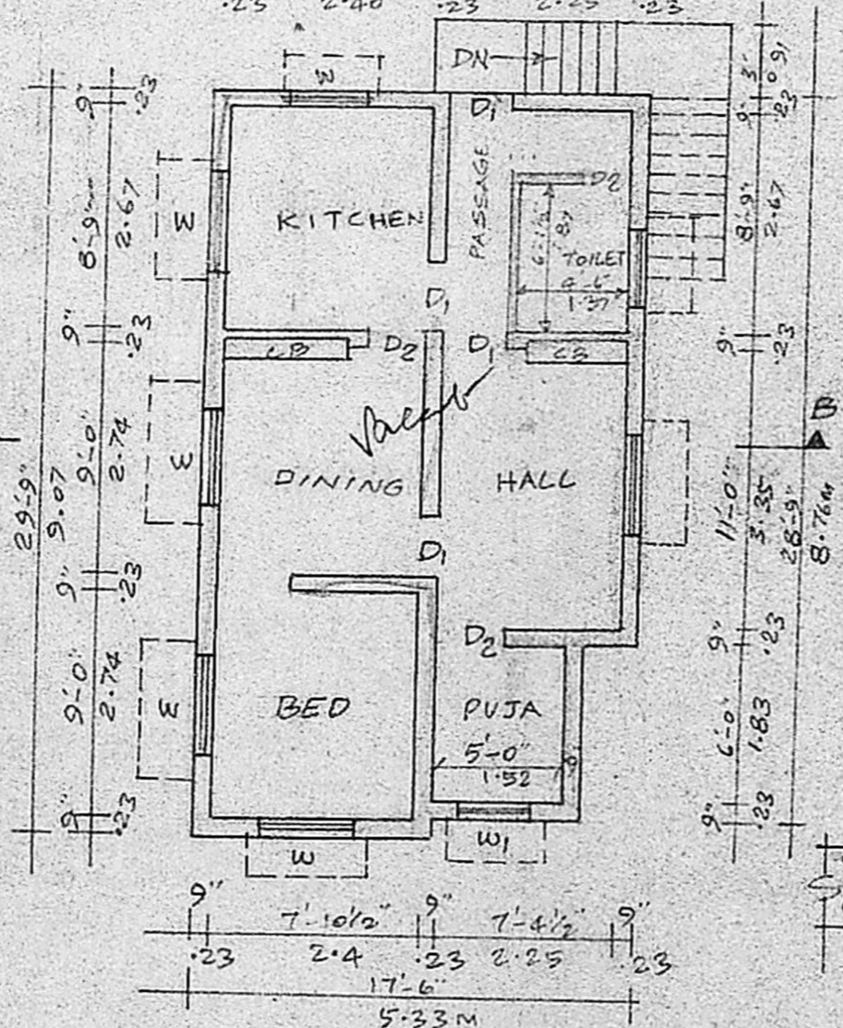

F.F. PLAN

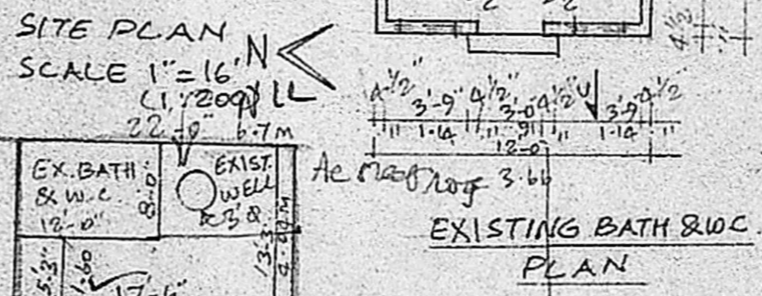

EXISTING BATH & W.C. PLAN

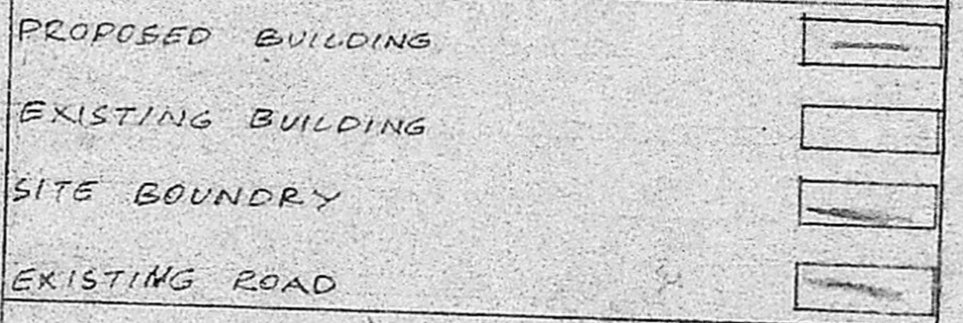

PROPOSED BUILDING
 EXISTING BUILDING
 SITE BOUNDARY
 EXISTING ROAD

OWNER
 R. Mohan Rao
 Phone: 440788
R. Mohan Rao, D.C.E.
 LICENSED SURVEYOR
 Corporation of Madras
 REG. No: 14
 AMBATTUR TOWNSHIP
 ALANDUR MUNICIPALITY
 Consulting Engineer & Contractors
 Office: 15, Madley Road
 T. NAGAR, MADRAS-600 008
 LICENSED SURVEYOR.